

PLAN SHOWING THE PROPOSED CONSTRUCTION OF DWELLING HOUSE AT PLOT NO. 44 S.NO 201/849 OF MADIPACKAM VILLAGE, SAIDAPET TALUK, CHINGLEPUT DISTRICT

SCALE 1 INCH = 80" (1:100)
(DIMENSIONS IN BRACKET ARE IN C.M.)

SCHEDULE OF JOINERIES

| | | | |
|----|-------------|-----------|-------------|
| D | T.W. DOOR | 36" x 66" | (108 x 198) |
| DI | C.W. " | 30" x 66" | (91 x 198) |
| D2 | C.W. " | 26" x 66" | (76 x 198) |
| W | C.W. WINDOW | 40" x 40" | (122 x 122) |
| W1 | " | 30" x 40" | (91 x 122) |
| V | VENTILATOR | 30" x 20" | (91 x 61) |
| CB | CUBBOARD | | |
| S | SINK | | |

COLOUR INDEX
PROPOSALS SHOWN IN
ROADS SHOWN IN

AREA STATEMENT
PLOT AREA: 2130 SFT (198.00 SQM)
PLINTH AREA: 458 SFT (42.50 SQM)
ROAD AREA: 1137 " (105.60 ")
TOTAL LAND : 3267 " (303.60 ")

STAIRCASE DETAILS
RISE 0'7" (17)
TREAD 0'10" (25)
WIDTH 3'0" (91)

A.S. Rana Krishna
OWNER

A. S. Rana Krishna
MADRAS METROPOLITAN
DEVELOPMENT AUTHORITY
MADRAS 91

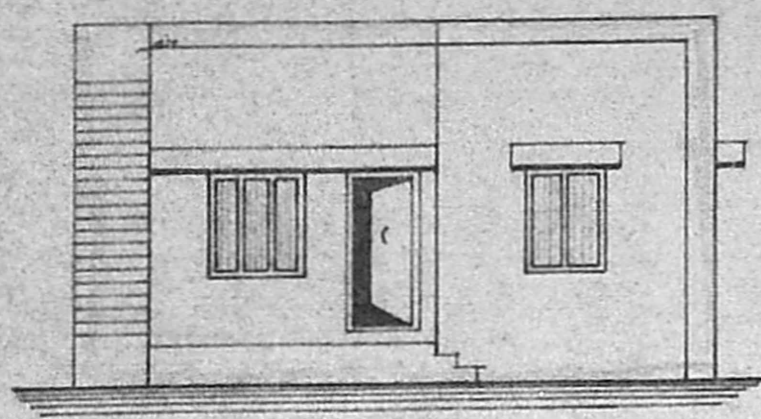

front elevation

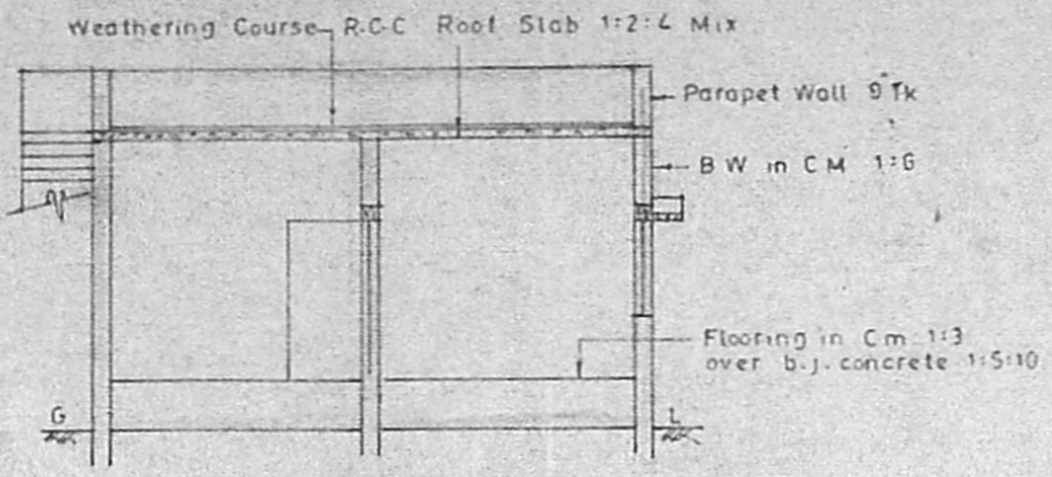

section on a b

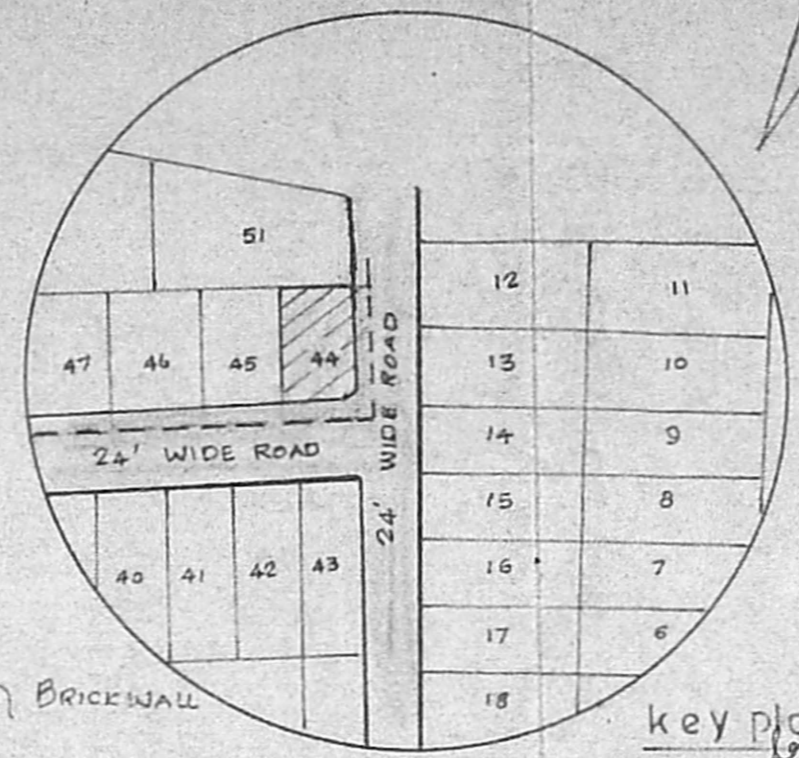

key plan

dissection plan

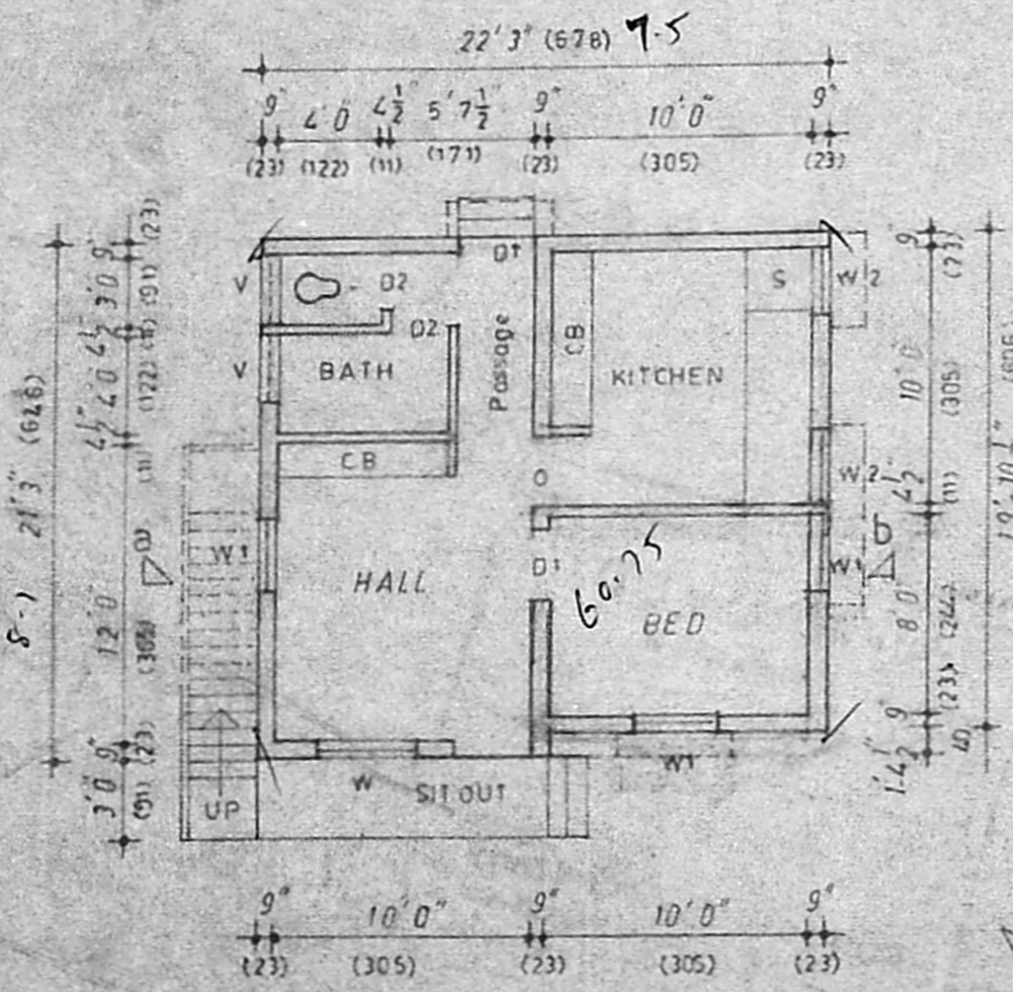

ground floor plan

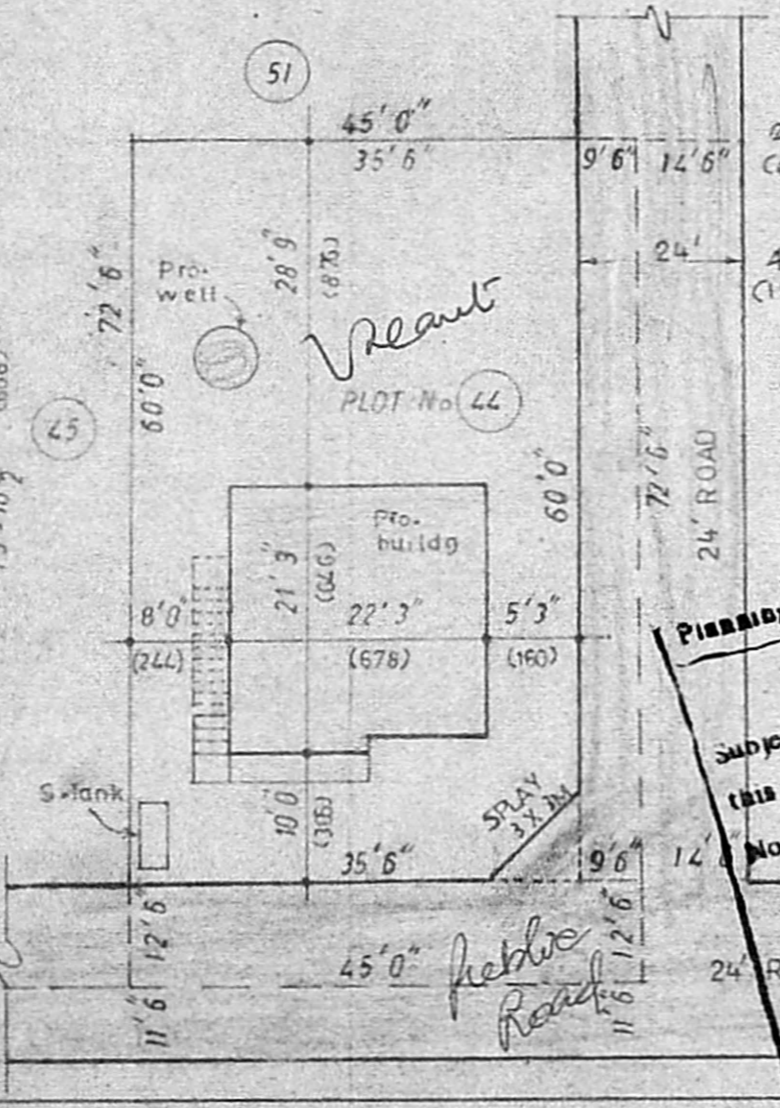

SITE PLAN

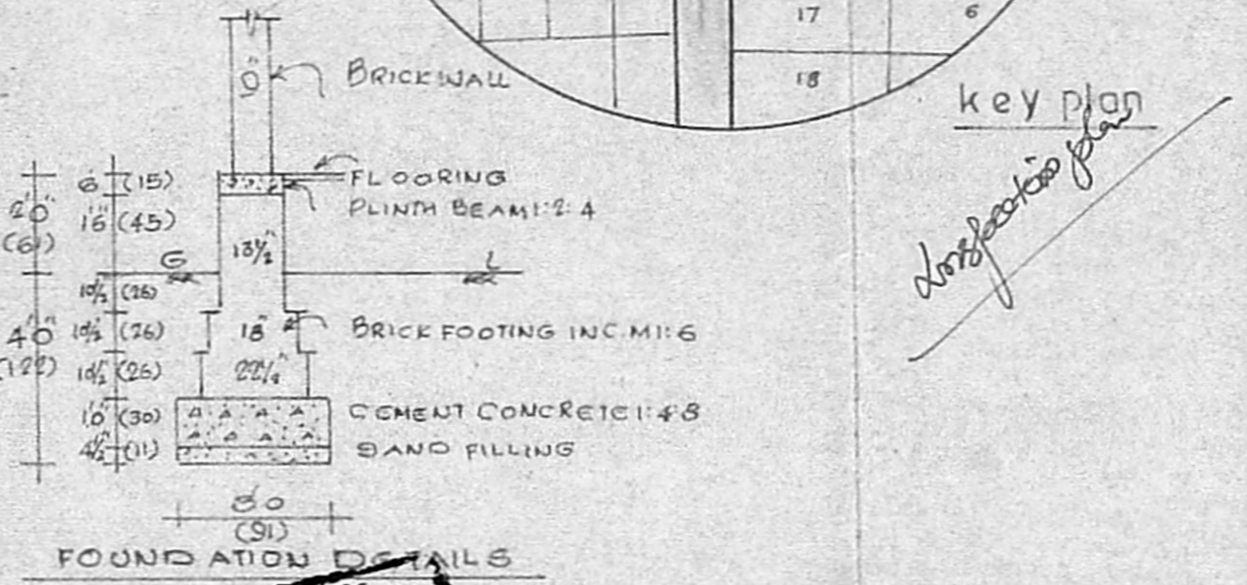

FOUNDATION DETAILS

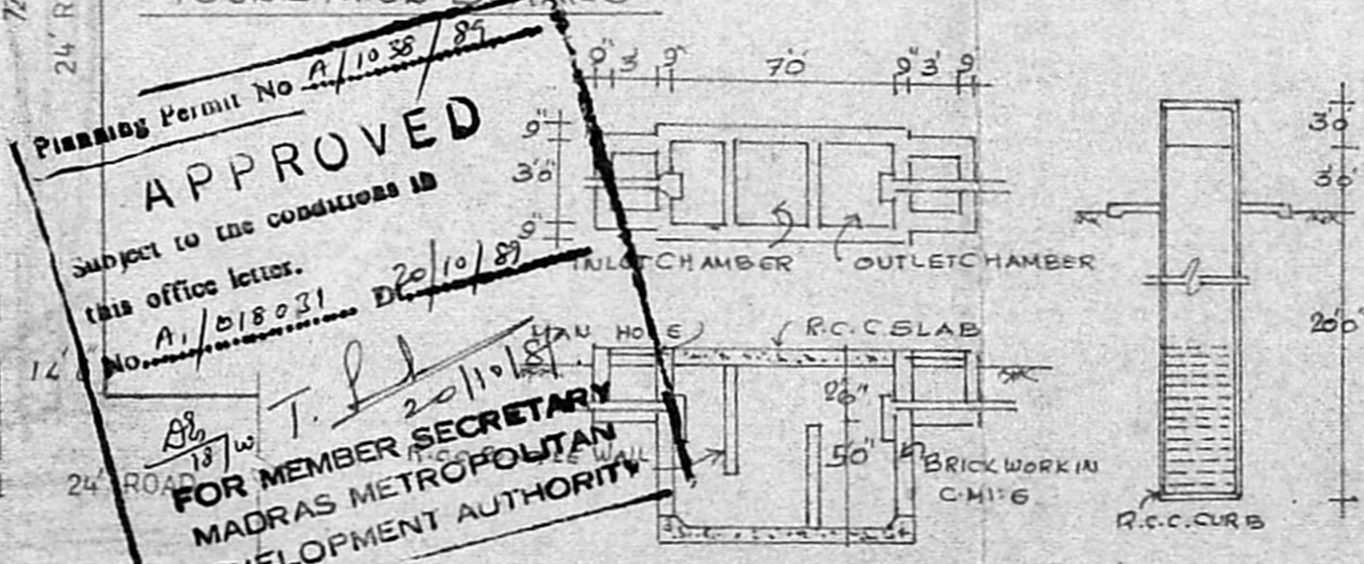

DETAILS OF SEPTIC TANK & 4' DIAM WELL

Planning Permit No. A/1038/85
APPROVED
SUBJECT TO THE CONDITIONS IN
this office letter.
No. A/1018031 Dt. 20/10/85
FOR MEMBER SECRETARY
MADRAS METROPOLITAN
DEVELOPMENT AUTHORITY